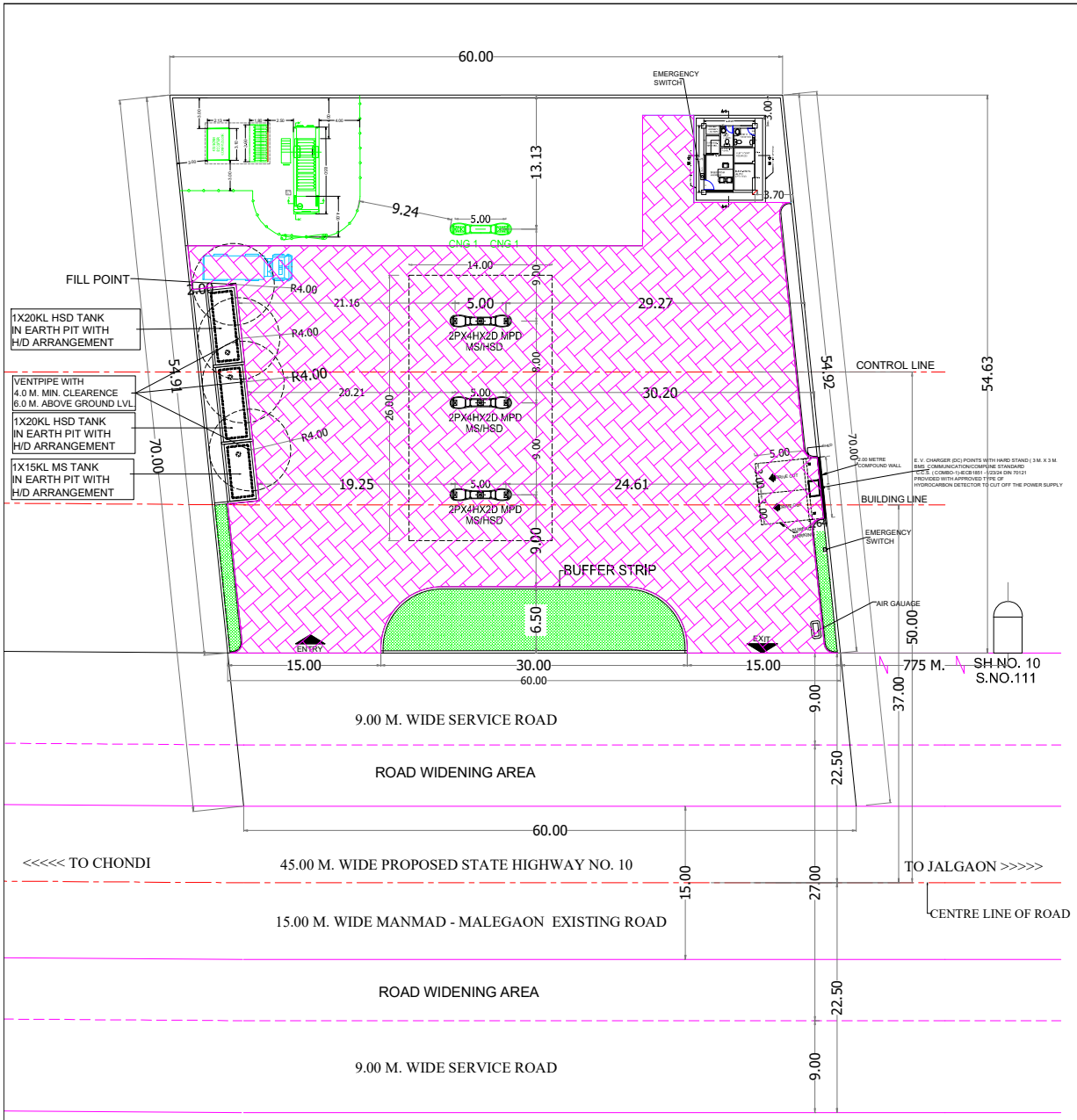

LAY OUT PLAN
SCALE:- 1:300

NOTES FOR CNG:

1. ALL DIMENSIONS ARE IN METER.
2. CNG DISPENSER IS CONNECTED TO STORAGE CASCADE VIA COMPRESSOR BY SS TUBES.
3. THE PROPOSED CNG FACILITIES ARE DESIGNED IN ACCORDANCE WITH THE FOLLOWING CODE AND GUIDELINES:
   A. NZS 5425 - 1980.
   B. PETROLEUM RULES - 2002.
   C. GAS CYLINDER RULES - 2016. (GOVT. OF INDIA.)
   D. GUIDE LINES OF CHIEF CONTROLLER OF EXPLOSIVES NAGPUR.
4. FIRE SAFETY EQUIPMENT FOR CNG FACILITIES SHALL BE PROVIDED AND INSTALLED BY MGL.
5. FIRE SAFETY AND TRAFFIC SIGNS SHALL BE INSTALLED BY R.O.
6. ALL EXISTING LIGHTING POLES SHOULD BE INSTALLED 6 METER AWAY FROM THE CNG EQUIPMENTS LIKE COMPRESSORS, CASCADES & DISPENSORS.
7. EMERGENCY PHONE NOS I.E.FIRE BRIGADE TO BE DISPLAYED.
8. SIGN OF "NO SMOKING"TO BE DISPLAYED.
9. ALL ELECTRICAL FITTINGS SHALL CONF.TO B.S.S. SPECIFICATION.
10. 4 NOS FIRE BUCKETS WITH DRY SAND, FOAM TYPE EXTINGUISHER OF 9LIT CAP.AND CO2 TYPE 3KG CAP. EACH 2NOS TO BE PROVIDE OF 9LIT CAP.AND CO2 TYPE 3KG CAP.EACH 2NOS TO BE PROVIDE.
11. TANK FABRICATION AS PER IS
12. CNG SALES WILL BE SUSPENDED DURING TANKER DECANTATION.
13. NO HT/LT LINE IS PASSING OVER THE SITE.
14. CERTIFIED THAT ALL APPLICABLE NORMS & REQ. ARE AS PER IRC 1983 WITH LATEST AMENDMENTS WILL BE COMPLIED WITH

EV to be shifted near sales building. of Tank & Sales building to be shown.
Roof projection of sales building of 750mm across to be ensured while construction of RO EFPs as per sales volume to eb taken while approving NIP

mittal mukesh kumar
Digitally signed by mittal mukesh kumar
Date: 2024.08.09 16:00:58 +05'30'

DGM (RE), WR

pradeep j hivare
Digitally signed by pradeep j hivare
Date: 2024.08.09 12:25:35 +05'30'

SEH, MH & GOA

suryawanshi nikhil ramkrishna
Digitally signed by suryawanshi nikhil ramkrishna
Date: 2024.08.09 10:46:12 +05'30'

TEM, Thane

NOTES :-

1) ALL TANKS WILL BE INSTALLED IN MAS PIT WITH RCC SLAB ON TOP AS PER CCOE'S APPROVAL P6(5) 82 NAGPUR. DATED: 7-8-2001
2) ALL PUMPS ARE ELECTRICALLY OPERATED CONFORMING TO IS:60079 PART ONE
3) ALL VENT OPENINGS ARE COVERED WITH DOUBLE LAYERED BRASS MESH WITH 11 MESHES PER LINEAR CM.
4) THERE WILL BE A CLEAR DISTANCE OF 4.0M RADIUS AROUND VENT OPENING AND FILL POINT.
5) ALL SAFETY DISTANCES HAVE BEEN MAINTAINED AS PER PETROLEUM RULES :2002
6) ALL APPLICABLE NORMS AND REQUIREMENTS AS PER IRC-1983(WITH LATEST AMENDMENTS) WILL BE COMPLIED WITH.
7) THE SITE IS FREE FROM ANY LITIGATION & NO CASE IS PENDING IN ANY COURT OF LAW.
8) NO ELECTRIC LINE IS PASSING OVER THE PROPOSED RETAIL OUTLET.
9) MPD EXPLOSIVE APPROVAL NO. R 1(1)136TLEPL/179/III

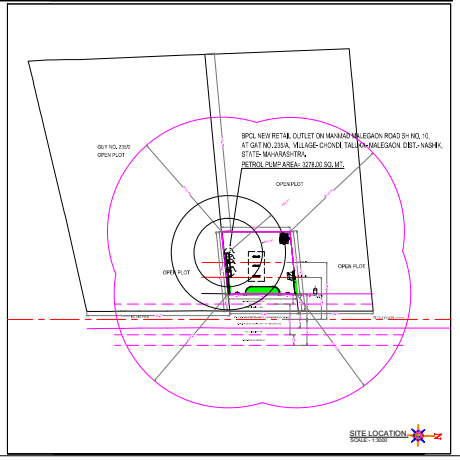

BPCL NEW RETAIL OUTLET ON MANMAD MALEGAON ROAD SH NO. 10, AT GAT NO. 235/A, VILLAGE- CHONDI, TALUKA- MALEGAON, DIST.- NASHIK, STATE- MAHARASHTRA.

FROM CHONDI TO JALGAON (TALUKA MALEGAON) ON LHS ON SH-10 (MANMAD MALEGAON ROAD)

DISTRICT	NASHIK	
COM	D2	
CATEGORY	CC	
PLOT SIZE (SQ M)	3278	
FRONTAGE (RM)	60.00	
PROJECTED VOLUME	MS- 50 KL	HSD-200 KL
NOTES	1) FILL POINT SO LOCATED THAT TANK LORRY UNDER DECANTATION IS IN DRIVE OUT POSITION 2) EMERGENCY STOP SYSTEM IS AVAILABLE AT RO WITH TWO SWITCHES 3) RO OPERATION WILL BE SUSPENDED DURING TANK LORRY DECANTATION OPERATION AS PER NORM 4) FACILITIES AROUND PLOT IN 100M RADIUS ARE SHOWN CLEARLY 5) GREEN BELT IS SHOWN AND SAME WILL BE PROVIDED	

* THIS IS TO CONFIRM THAT LAYOUT IS IN COMPLIANCE WITH PESO, PNGRB, CPCB GUIDELINES LOCAL BY-LAWS